

# Jon Schueler (1916-1992)

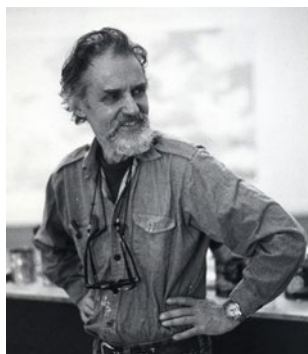

1981 Photo by Archie I McLellan

NEWS  
April 2023



Distance Markings, 1960, 10 x 9 in.  
(dr. 60-10)

A generous owner asked the Jon Schueler Estate to place her Schuelers in a museum. Three artworks, oil, drawing, and watercolor, which hung together in her home, were gifted to the Columbus Museum, Georgia. **Please contact the Jon Schueler Foundation should you require advice or help in donating Schuelers to other museums.**

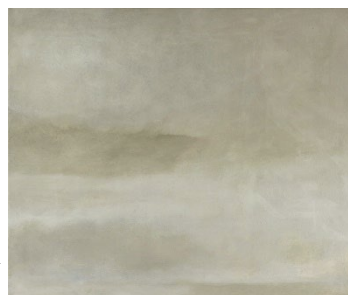

Light: Island and Sea, I, 1971, 30 x 36 in. (o/c 131)



Light: Island and Sea, III, 1971, 30 x 36 in. (o/c 132)

Two Schuelers will be shown in  
*Shifting Vistas: 250 Years of Scottish Landscape*,  
City Art Centre, Edinburgh, June 24, 2023- June 2, 2024  
[edinburghmuseums.org.uk](http://edinburghmuseums.org.uk)



Western Landscape, 1955, 50 x 60 in.  
(o/c 55-9)

## Current:

### *Divergent Paths: Ernest Briggs and Jon Schueler*

Anita Shapolsky Gallery, 152 East 65<sup>th</sup> Stret, New York 10065

April 6-June 3, 2023. **Opening April 6, 6-8pm**

[anitashapolsky@gmail.com](mailto:anitashapolsky@gmail.com) [anitashapolskygallery.com/](http://anitashapolskygallery.com/)

## Upcoming, UK:

### *Jon Schueler: Sing Blues in Grey*

Eton College, The Drawing Schools

28th Sept - 5th Nov, 2023

Open to the General Public Sat and Sun, 2:30 – 5:30 pm

Curated by Diana Ewer for the Jon Schueler Foundation



Wind from Wind'ard, 1983, 48 x 44 in.  
(o/c 1346)

## Upcoming, USA:

Sarah Hanley, independent curator and writer, is preparing a touring exhibition of Jon Schueler's works on paper. List of works in preparation.



Landscape, 9, 1971, 11 x 12 in.  
(dr. 71-9)

## THE SOUND OF SLEAT A PAINTER'S LIFE

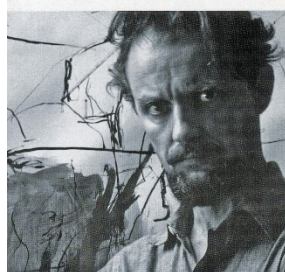

JON SCHUELER  
INTRODUCTION BY RUSSELL BARKS  
EDITED BY MAGDA SALVESSEN AND DIANE COUSINEAU

Finally, the republication of *The Sound of Sleat: A Painter's Life* by Jon Schueler will be ready by mid-May 2023. Published first in 1999 by Picador USA, it has been out of print for many years.

## Jon Schueler Foundation

40 W. 22nd Street, 12th Floor, New York, NY 10010.

Phone: (+ 01) 212-929-7614 Email: [msalvesen@jonschueler.com](mailto:msalvesen@jonschueler.com)