

# NEWS Jon Schueler

JUNE 2014

(1916-1992)



This June, five paintings will leave the studio, on consignment to the David Richard Gallery, 544 S. Guadalupe St., Santa Fe, NM for its exhibition *Landscapes and Cloudscapes: as Seen through Gestural Abstract Painting*, July 1 –August 24, 2014.

The Schuelers will be shown with work by Ward Jackson, Wolf Kahn, Matsumi Kanemitsu, Beatrice Mandelman and Forrest Moses

**Reflection**, 1980, 60" x 50", oil on canvas (o/c 1104)



Jon Schueler on the Sands of Morar, Scotland, 1970

The following four paintings by Jon Schueler have recently been acquired by museums, gifts from Robert Schueler, the brother of Jon Schueler:

**September Sun, II**, 1972, 18" x 16",  
oil on canvas, o/c 288  
Housatonic Museum of Art, Bridgeport, CT

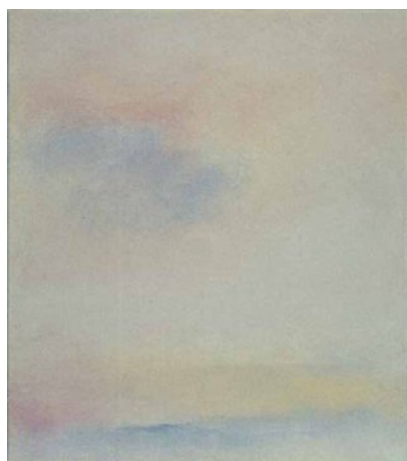

**Turbulence**, 1956, 28" x 35",  
oil on canvas, o/c 56-28  
Nassau County Museum of Art,  
Roslyn Harbor, NY



w/c 84, 1972, 11 3/4" x 15 5/8",  
watercolor on paper,  
Museum of Wisconsin, West Bend, WI



w/c 85, 1972, 11 1/2" x 15 1/2",  
watercolor on paper,  
Museum of Wisconsin, West Bend, WI



Currently Schueler's work is included in *Sunset* at the David Findlay Jr. Gallery, New York, May 31st –July 26, 2014

Sabhal Mòr Ostaig, Isle of Skye, Scotland (a college within the University of the Highlands and Islands) has awarded its Jon Schueler 2014 summer residency to the German sound and installation artist, Helmut Lemke.

